

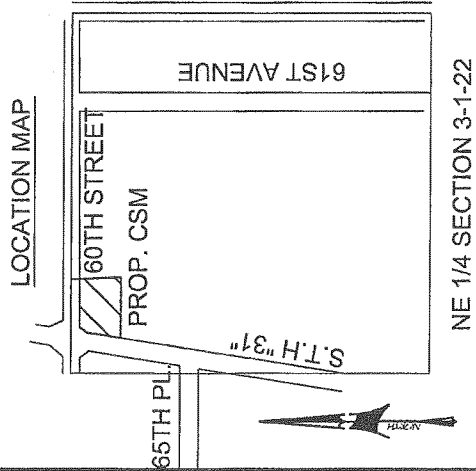

CERTIFIED SURVEY MAP NO. _____

PART OF THE NW 1/4 OF THE NE 1/4 OF SECTION 3, TOWNSHIP 1 NORTH,
RANGE 22 EAST, IN THE CITY OF KENOSHA, KENOSHA COUNTY, WISCONSIN.

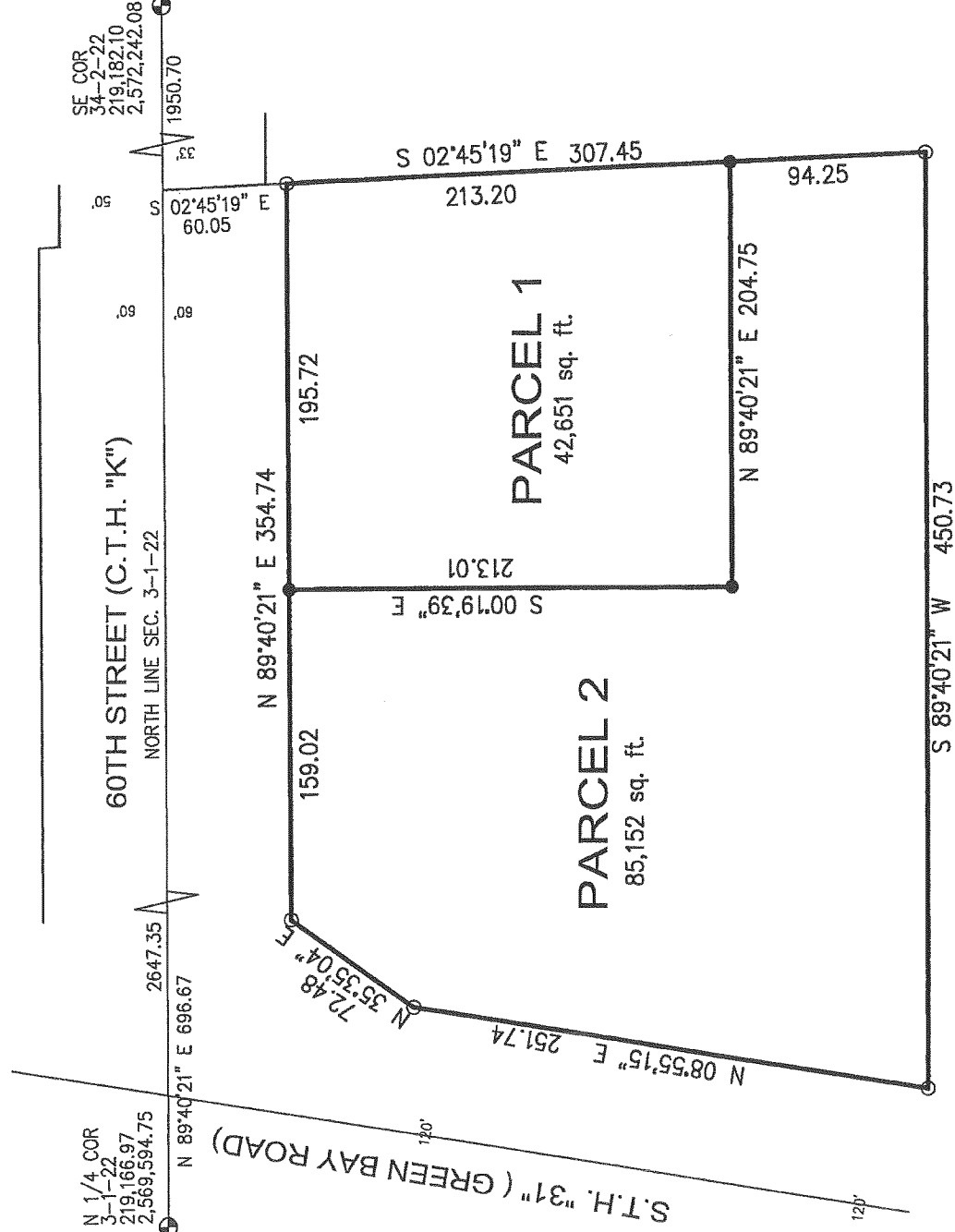

NOTES:
OWNER: Pave the Planet, LLC
1000 60th Street, Kenosha, WI. 53140
SURVEYOR: NIELSEN MADSEN & BARBER, S.C.
1339 WASHINGTON AVENUE, RACINE, WI 53403
ALL ELEVATIONS REFER TO NATIONAL
GEODETIC DATUM OF 1929.
BEARINGS BASE: GRID NORTH, WISCONSIN
COORDINATE SYSTEM, SOUTH ZONE.
BASED UPON NAD 1927. THE NORTH LINE OF THE
NE 1/4 OF SECTION 3-1-22 IS ASSUMED TO BEAR
N 89°40'21" E.

LEGEND:
 1" O.D. IRON PIPE FOUND
 1.315" O.D.x18" IP - 1.68LBS/LIN FT. SET
 6" CONC. MON. W / BRASS CAP FOUND

Date: April 2, 2007
This instrument was drafted by James E. Robinson
2007048.DWG

CERTIFIED SURVEY MAP NO. _____

**PART OF THE NW 1/4 OF THE NE 1/4 OF SECTION 3, TOWNSHIP 1 NORTH,
RANGE 22 EAST, IN THE CITY OF KENOSHA, KENOSHA COUNTY, WISCONSIN.**

SURVEYOR'S CERTIFICATE

I, JAMES E. ROBINSON, Registered Land Surveyor, hereby certify:
THAT I have prepared this Certified Survey Map at the direction of the OWNERS;
That part of the NW of the NE 1/4 of Section 23 Township 1 North, Range 22 East, in the City of Kenosha,
Kenosha County, Wisconsin described as follows; Commence at a point on the North line of said Northeast 1/4
located S89°40'21"W 1950.70 feet from the Northeast corner of said NE 1/4; thence S02°45'19"E 60.05 feet to
the Southline of 60th Street and the point of beginning of this description; run thence S02°45'19"E 307.45 feet;
thence S89°40'21"W 450.73 feet to the East line of S.T.H. "31" (Green Bay Road); thence N08°55'15"E 251.74
feet along said Eastline; thence N35°35'04"E 72.48 feet to the South line of 60th Street; thence N89°40'21"E
354.74 feet along said South line to the point of beginning. Containing 2.934 acres.
THAT said Certified Survey Map is a correct representation of all of the exterior boundaries of the land surveyed
and the division thereof made and I have fully complied with the provisions of Chapter 236.34 of the Wisconsin
Statutes and the City of Kenosha Land Division and Platting Ordinance.

April 2, 2007

James E. Robinson, S-1283
Nielsen Madsen & Barber, S.C.
P.O. Box 188
Racine, WI 53401-0188
(262) 634-5588

OWNER'S CERTIFICATE OF DEDICATION

Pave the Planet, LLC, as Owner does hereby certified that he caused the land described on this Certified Survey Map to be surveyed, divided, mapped and dedicated as represented on this Certified Survey Map and does further certify that this Certified Survey Map is required by s.236.34 to be submitted to the following for approval or objection: City of Kenosha.

IN WITNESS WHEREOF, this ____ day of _____, 2007.

Witness: _____ Signed: Robert G. Pitts, Managing Member

CITY'S CERTIFICATE

RESOLVED, that the Certified Survey Map, in the City of Kenosha, Pave the Planet, LLC, Owner, is hereby approved by the Common Council of the City of Kenosha.

APPROVED: _____
John Antaramian, Mayor

I hereby certify that the foregoing is a copy of resolution number _____ adopted by the Common Council of the City of Kenosha.

CITY CLERK: _____
Mike Higgins

Date: April 2, 2007
This instrument was drafted by James E. Robinson
2007048 DWG